



The Sizewell C Project

6.16 Ch Second Environmental Statement Addendum
Volume 2: Second Environmental Statement Addendum
Figures
Chapter 4: Sizewell Link Road

Revision: 1.0
Applicable Regulation: Regulation 5(2)(q)
PINS Reference Number: EN010012

July 2021

Planning Act 2008
Infrastructure Planning (Applications: Prescribed
Forms and Procedure) Regulations 2009



CONTENTS

FIGURE 4.1.1: REVISED SIZEWELL LINK ROAD SITE BOUNDARY

FIGURE 4.2.1: PROPOSED CHANGE 18 DESIGN CHANGES

FIGURE 4.2.2: ILLUSTRATIVE MASTERPLAN FOR THE SIZEWELL LINK
ROAD - KEY PLAN

FIGURE 4.2.3: ILLUSTRATIVE MASTERPLAN FOR THE SIZEWELL LINK
ROAD – AREA 1

FIGURE 4.2.4: ILLUSTRATIVE MASTERPLAN FOR THE SIZEWELL LINK
ROAD – AREA 2

FIGURE 4.2.5: ILLUSTRATIVE MASTERPLAN FOR THE SIZEWELL LINK
ROAD – AREA 3

FIGURE 4.2.6: ILLUSTRATIVE MASTERPLAN FOR THE SIZEWELL LINK
ROAD – AREA 4

FIGURE 4.2.7: ILLUSTRATIVE MASTERPLAN FOR THE SIZEWELL LINK
ROAD – AREA 5

FIGURE 4.2.8: ILLUSTRATIVE MASTERPLAN FOR THE SIZEWELL LINK
ROAD – AREA 6

FIGURE 4.2.9: SITE CLEARANCE PLAN (SHEET 1 OF 4)

FIGURE 4.2.10: SITE CLEARANCE PLAN (SHEET 2 OF 4)

FIGURE 4.2.11: SITE CLEARANCE PLAN (SHEET 3 OF 4)

FIGURE 4.2.12: SITE CLEARANCE PLAN (SHEET 4 OF 4)

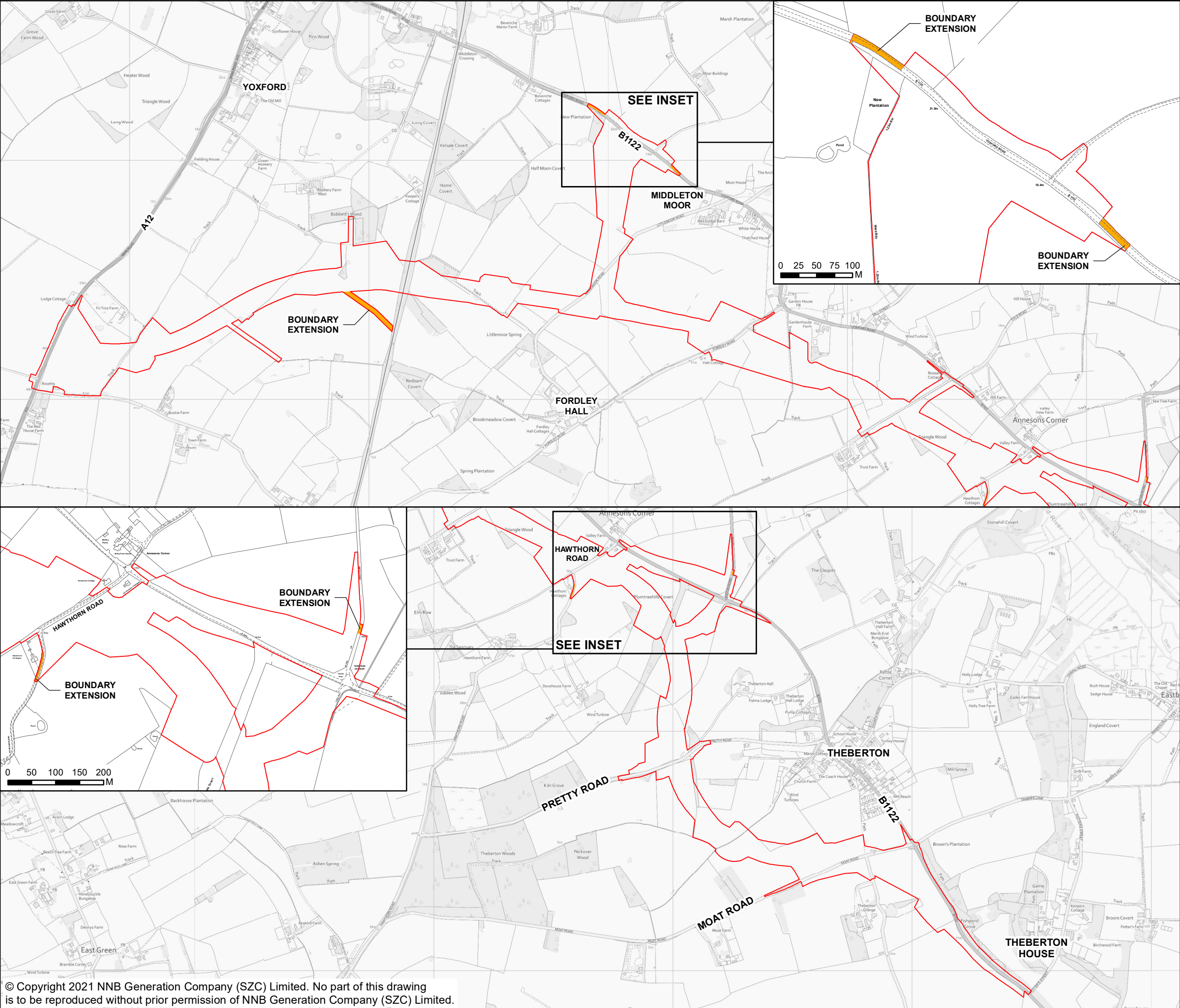

NOTES

KEY

- SIZEWELL LINK ROAD DEVELOPMENT
- SITE BOUNDARY
- SITE BOUNDARY EXTENSION

NOT PROTECTIVELY MARKED

COPYRIGHT
Reproduced from Ordnance Survey map with the permission of Ordnance Survey on behalf of the controller of Her Majesty's Stationary Office © Crown Copyright (2021). All Rights reserved. NNB GenCo 0100060408.



DOCUMENT:
ENVIRONMENTAL STATEMENT ADDENDUM TWO
VOLUME 2
CHAPTER 4
SIZEWELL LINK ROAD

DRAWING TITLE:
REVISED SIZEWELL LINK ROAD SITE BOUNDARY

DRAWING NO:
FIGURE 4.1.1

DATE: JUL 2021 **DRAWN:** J.W. **SCALE:** 1:15,000 @A3 **REV:** 01

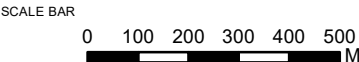

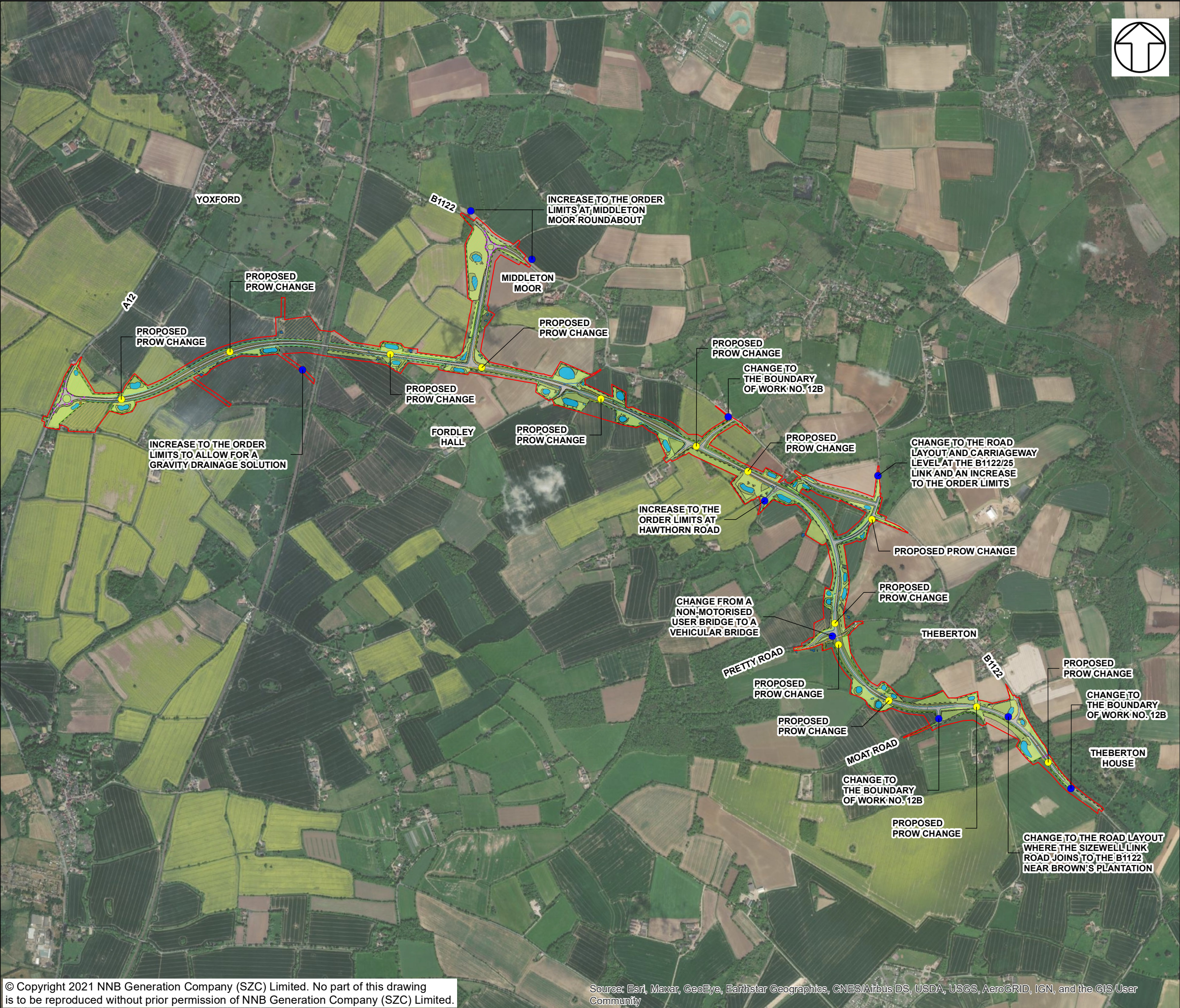

NOTES

KEY

- SIZEWELL LINK ROAD DEVELOPMENT SITE BOUNDARY
- PROJECT CHANGES (APPROXIMATE LOCATION)
- PROW CHANGES (APPROXIMATE LOCATION)

BASE PLAN SHOWN IS THE ILLUSTRATIVE MASTERPLAN FROM JANUARY 2021 SUBMISSION. OTHER MINOR POTENTIAL DESIGN CHANGES TO BE CONFIRMED.

NOT PROTECTIVELY MARKED

COPYRIGHT
Reproduced from Ordnance Survey map with the permission of Ordnance Survey on behalf of the controller of Her Majesty's Stationary Office © Crown Copyright (2021). All Rights reserved. NNB GenCo 0100060408.



DOCUMENT:
ENVIRONMENTAL STATEMENT ADDENDUM TWO
VOLUME 2
CHAPTER 4
SIZEWELL LINK ROAD

DRAWING TITLE:
PROPOSED CHANGE 18 DESIGN CHANGES

DRAWING NO:
FIGURE 4.2.1

DATE: JUL 2021 DRAWN: J.W. SCALE: 1:20,000 @A3 REV: 01

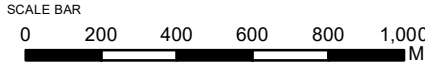

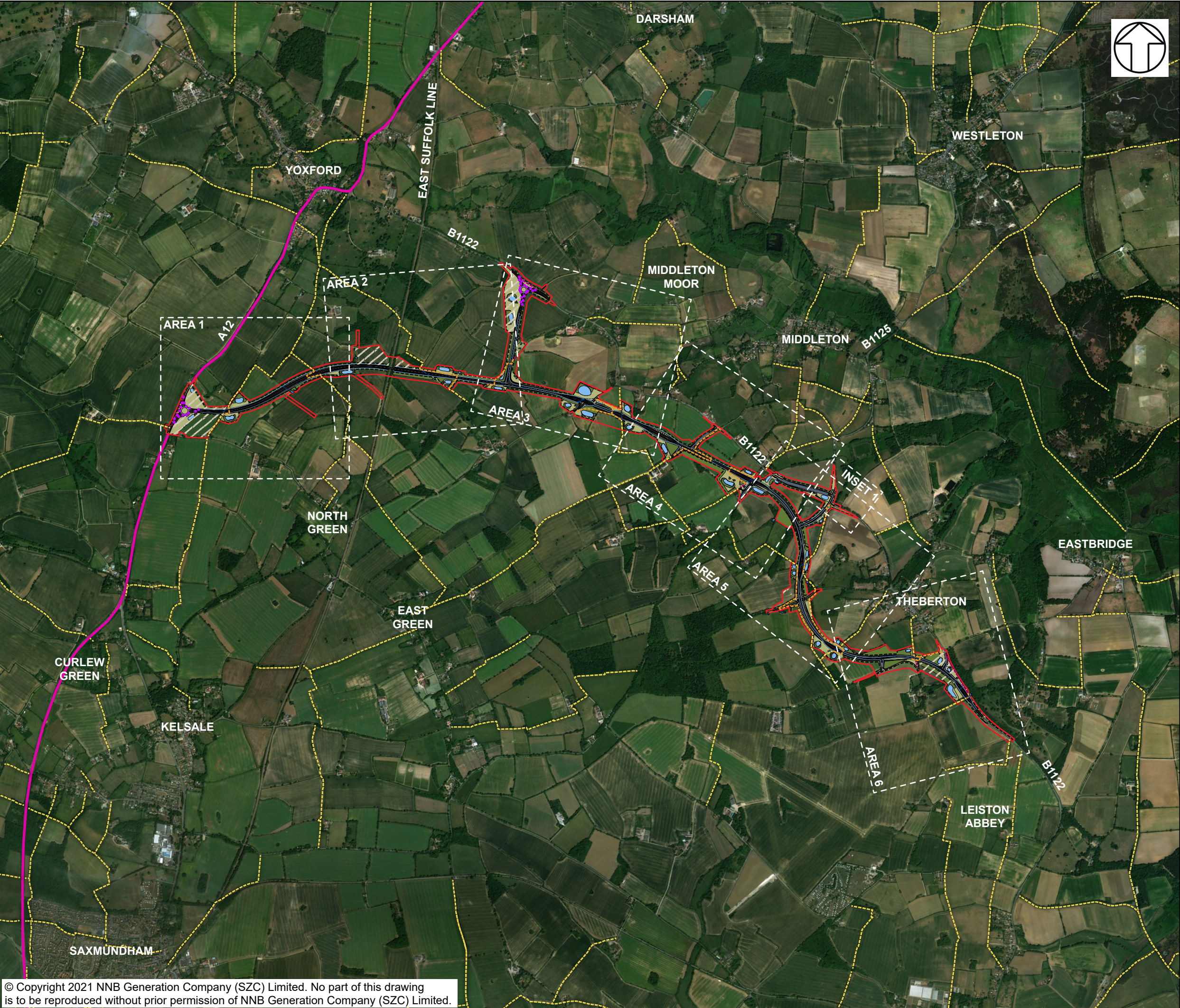

- NOTES**
FOR DETAILS OF PERMANENT AND TEMPORARY POSSESSION WITHIN ORDER LIMITS REFER TO LAND PLANS
- KEY**
- SIZEWELL LINK ROAD DEVELOPMENT SITE BOUNDARY
 - LINK ROAD
 - ACCOMMODATION TRACK
 - PROPOSED HIGHWAY BOUNDARY FENCE
 - INDICATIVE TEMPORARY CONTRACTOR COMPOUND
 - INDICATIVE LIGHTING COLUMNS
 - GRASSED EMBANKMENTS/CUTTINGS
 - PROPOSED PLANTING
 - PROPOSED HEDGEROW
 - GRASSED AREAS
 - EXISTING POND
 - INDICATIVE POND FOR BIODIVERSITY NET GAIN
 - INDICATIVE POND FOR GREAT CRESTED NEWT MITIGATION
 - INDICATIVE ATTENUATION BASIN
 - INDICATIVE WATERCOURSE DIVERSION
 - INDICATIVE SWALE
 - PROPOSED CULVERT
 - INDICATIVE SURFACE WATER PUMPING STATION
 - EXISTING PUBLIC RIGHT OF WAY
 - PROPOSED PERMANENT PUBLIC RIGHT OF WAY
 - HIGHWAY TO BE PERMANENTLY CONVERTED TO FOOTPATH
 - EXISTING A12

NOT PROTECTIVELY MARKED

COPYRIGHT
Reproduced from Ordnance Survey map with the permission of Ordnance Survey on behalf of the controller of Her Majesty's Stationary Office © Crown Copyright (2021). All Rights reserved. NNB GenCo 0100060408.
Esri, DigitalGlobe, GeoEye, Earthstar Geographics, CNES/Airbus DS, USDA, USGS, AeroGRID, IGN, and the GIS User Community.
PROW data sourced from Suffolk CC on 27/02/2019 under OGL v3.0 are an interpretation of the Definitive Map and Statement, not the Definitive Map itself, and should not be relied on for determining the position or alignment of any public right of way. The data contains Ordnance Survey data © Crown copyright and database right 2019.



DOCUMENT:
SECOND ENVIRONMENTAL STATEMENT ADDENDUM
VOLUME 2
CHAPTER 4
SIZEWELL LINK ROAD

DRAWING TITLE:
ILLUSTRATIVE MASTERPLAN FOR THE
SIZEWELL LINK ROAD - KEY PLAN

DRAWING NO:
FIGURE 4.2.2

DATE: JULY 2021 **DRAWN:** V.W. **SCALE:** 1:25,000 @A3

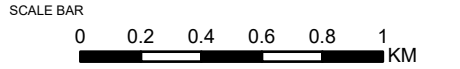

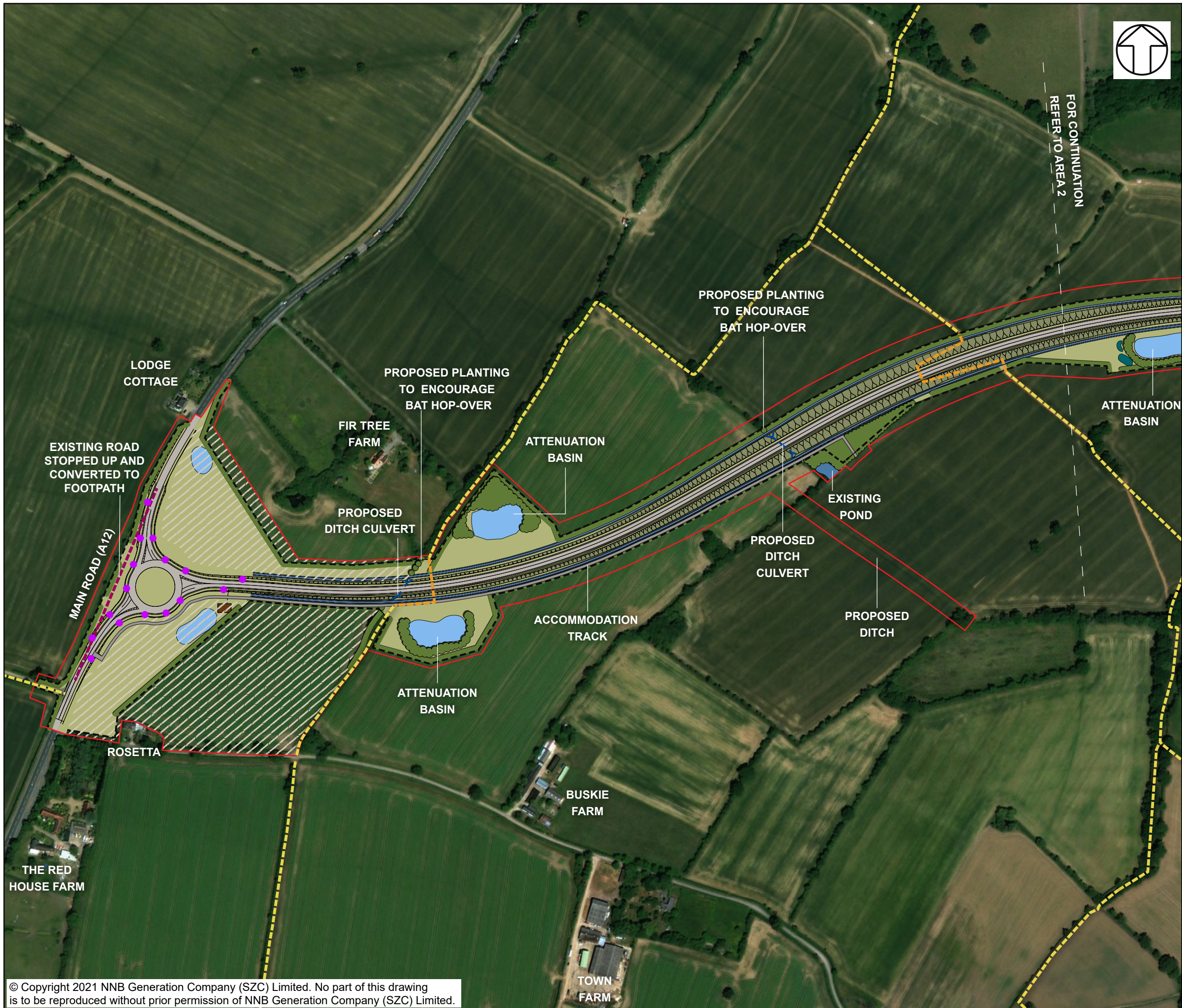

NOTES

FOR DETAILS OF PERMANENT AND TEMPORARY POSSESSION WITHIN ORDER LIMITS REFER TO LAND PLANS

KEY

- SIZEWELL LINK ROAD DEVELOPMENT SITE BOUNDARY
- LINK ROAD
- ACCOMMODATION TRACK
- PROPOSED HIGHWAY BOUNDARY FENCE
- INDICATIVE TEMPORARY CONTRACTOR COMPOUND
- INDICATIVE LIGHTING COLUMNS
- GRASSED EMBANKMENTS/CUTTINGS
- PROPOSED PLANTING
- PROPOSED HEDGEROW
- GRASSED AREAS
- EXISTING POND
- INDICATIVE POND FOR BIODIVERSITY NET GAIN
- INDICATIVE POND FOR GREAT CRESTED NEWT MITIGATION
- INDICATIVE ATTENUATION BASIN
- INDICATIVE WATERCOURSE DIVERSION
- INDICATIVE SWALE
- PROPOSED CULVERT
- INDICATIVE SURFACE WATER PUMPING STATION
- EXISTING PUBLIC RIGHT OF WAY
- PROPOSED PERMANENT PUBLIC RIGHT OF WAY
- HIGHWAY TO BE PERMANENTLY CONVERTED TO FOOTPATH
- EXISTING A12

NOT PROTECTIVELY MARKED

COPYRIGHT
Reproduced from Ordnance Survey map with the permission of Ordnance Survey on behalf of the controller of Her Majesty's Stationary Office © Crown Copyright (2021). All Rights reserved. NNB GenCo 0100060408.
Esri, DigitalGlobe, GeoEye, Earthstar Geographics, CNES/Airbus DS, USDA, USGS, AeroGRID, IGN, and the GIS User Community.
PROW data sourced from Suffolk CC on 27/02/2019 under OGL v3.0 are an interpretation of the Definitive Map and Statement, not the Definitive Map itself, and should not be relied on for determining the position or alignment of any public right of way. The data contains Ordnance Survey data © Crown copyright and database right 2019.



DOCUMENT:
SECOND ENVIRONMENTAL STATEMENT ADDENDUM
VOLUME 2
CHAPTER 4
SIZEWELL LINK ROAD

DRAWING TITLE:
ILLUSTRATIVE MASTERPLAN FOR THE
SIZEWELL LINK ROAD - AREA 1

DRAWING NO:
FIGURE 4.2.3

DATE: JULY 2021	DRAWN: V.W.	SCALE: 1:4,000 @A3
--------------------	----------------	-----------------------

SCALE BAR
0 50 100 150 200 M

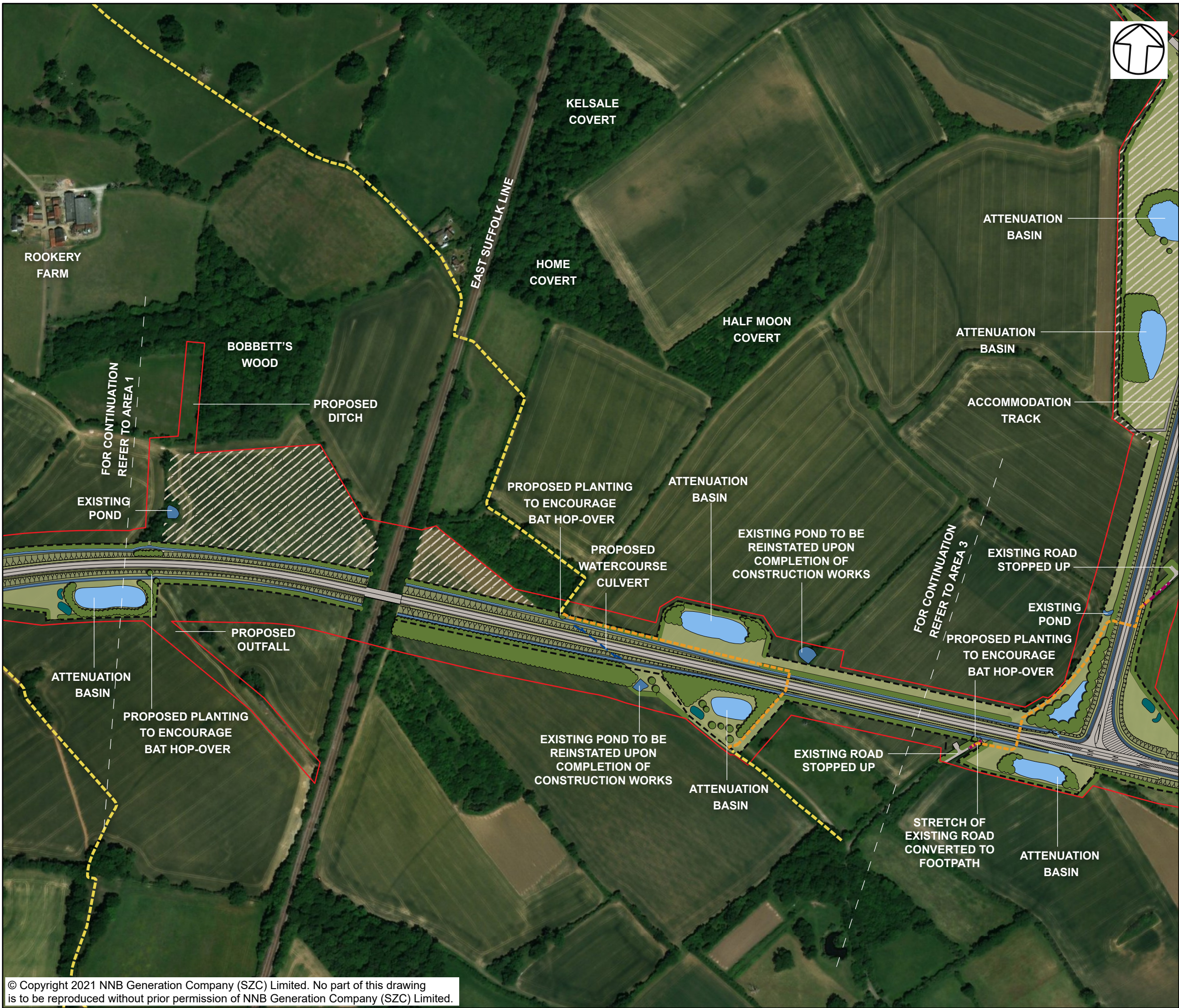

NOTES

FOR DETAILS OF PERMANENT AND TEMPORARY POSSESSION WITHIN ORDER LIMITS REFER TO LAND PLANS

KEY

- SIZEWELL LINK ROAD DEVELOPMENT SITE BOUNDARY
- LINK ROAD
- ACCOMMODATION TRACK
- PROPOSED HIGHWAY BOUNDARY FENCE
- INDICATIVE TEMPORARY CONTRACTOR COMPOUND
- INDICATIVE LIGHTING COLUMNS
- GRASSED EMBANKMENTS/CUTTINGS
- PROPOSED PLANTING
- PROPOSED HEDGEROW
- GRASSED AREAS
- EXISTING POND
- INDICATIVE POND FOR BIODIVERSITY NET GAIN
- INDICATIVE POND FOR GREAT CRESTED NEWT MITIGATION
- INDICATIVE ATTENUATION BASIN
- INDICATIVE WATERCOURSE DIVERSION
- INDICATIVE SWALE
- PROPOSED CULVERT
- INDICATIVE SURFACE WATER PUMPING STATION
- EXISTING PUBLIC RIGHT OF WAY
- PROPOSED PERMANENT PUBLIC RIGHT OF WAY
- HIGHWAY TO BE PERMANENTLY CONVERTED TO FOOTPATH
- EXISTING A12

NOT PROTECTIVELY MARKED

COPYRIGHT

Reproduced from Ordnance Survey map with the permission of Ordnance Survey on behalf of the controller of Her Majesty's Stationary Office © Crown Copyright (2021). All Rights reserved. NNB GenCo 0100060408.
Esri, DigitalGlobe, GeoEye, Earthstar Geographics, CNES/Airbus DS, USDA, USGS, AeroGRID, IGN, and the GIS User Community.
PROW data sourced from Suffolk CC on 27/02/2019 under OGL v3.0 are an interpretation of the Definitive Map and Statement, not the Definitive Map itself, and should not be relied on for determining the position or alignment of any public right of way. The data contains Ordnance Survey data © Crown copyright and database right 2019.



DOCUMENT:
SECOND ENVIRONMENTAL STATEMENT ADDENDUM
VOLUME 2
CHAPTER 4
SIZEWELL LINK ROAD

DRAWING TITLE:
ILLUSTRATIVE MASTERPLAN FOR THE
SIZEWELL LINK ROAD - AREA 2

DRAWING NO:
FIGURE 4.2.4

DATE: JULYz 2021
DRAWN: V.W.
SCALE: 1:4,000 @A3

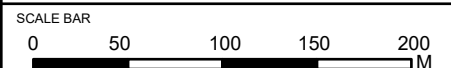



NOTES

FOR DETAILS OF PERMANENT AND TEMPORARY POSSESSION WITHIN ORDER LIMITS REFER TO LAND PLANS

KEY

- SIZEWELL LINK ROAD DEVELOPMENT SITE BOUNDARY
- LINK ROAD
- ACCOMMODATION TRACK
- PROPOSED HIGHWAY BOUNDARY FENCE
- INDICATIVE TEMPORARY CONTRACTOR COMPOUND
- INDICATIVE LIGHTING COLUMNS
- GRASSED EMBANKMENTS/CUTTINGS
- PROPOSED PLANTING
- PROPOSED HEDGEROW
- GRASSED AREAS
- EXISTING POND
- INDICATIVE POND FOR BIODIVERSITY NET GAIN
- INDICATIVE POND FOR GREAT CRESTED NEWT MITIGATION
- INDICATIVE ATTENUATION BASIN
- INDICATIVE WATERCOURSE DIVERSION
- INDICATIVE SWALE
- PROPOSED CULVERT
- INDICATIVE SURFACE WATER PUMPING STATION
- EXISTING PUBLIC RIGHT OF WAY
- PROPOSED PERMANENT PUBLIC RIGHT OF WAY
- HIGHWAY TO BE PERMANENTLY CONVERTED TO FOOTPATH
- EXISTING A12

NOT PROTECTIVELY MARKED

COPYRIGHT

Reproduced from Ordnance Survey map with the permission of Ordnance Survey on behalf of the controller of Her Majesty's Stationery Office © Crown Copyright (2021). All Rights reserved. NNB GenCo 0100060408.
Esri, DigitalGlobe, GeoEye, Earthstar Geographics, CNES/Airbus DS, USDA, USGS, AeroGRID, IGN, and the GIS User Community.
PROW data sourced from Suffolk CC on 27/02/2019 under OGL v3.0 are an interpretation of the Definitive Map and Statement, not the Definitive Map itself, and should not be relied on for determining the position or alignment of any public right of way. The data contains Ordnance Survey data © Crown copyright and database right 2019.



DOCUMENT:
SECOND ENVIRONMENTAL STATEMENT ADDENDUM
VOLUME 2
CHAPTER 4
SIZEWELL LINK ROAD

DRAWING TITLE:
ILLUSTRATIVE MASTERPLAN FOR
THE SIZEWELL LINK ROAD - AREA 3

DRAWING NO:
FIGURE 4.2.5

DATE:
JULY 2021

DRAWN:
V.W.

SCALE:
1:4,000 @A3

SCALE BAR

0 50 100 150 200
M



- NOTES**
- FOR DETAILS OF PERMANENT AND TEMPORARY POSSESSION WITHIN ORDER LIMITS REFER TO LAND PLANS
- KEY**
- SIZEWELL LINK ROAD DEVELOPMENT SITE BOUNDARY
 - LINK ROAD
 - ACCOMMODATION TRACK
 - PROPOSED HIGHWAY BOUNDARY FENCE
 - INDICATIVE TEMPORARY CONTRACTOR COMPOUND
 - INDICATIVE LIGHTING COLUMNS
 - GRASSED EMBANKMENTS/CUTTINGS
 - PROPOSED PLANTING
 - PROPOSED HEDGEROW
 - GRASSED AREAS
 - EXISTING POND
 - INDICATIVE POND FOR BIODIVERSITY NET GAIN
 - INDICATIVE POND FOR GREAT CRESTED NEWT MITIGATION
 - INDICATIVE ATTENUATION BASIN
 - INDICATIVE WATERCOURSE DIVERSION
 - INDICATIVE SWALE
 - PROPOSED CULVERT
 - INDICATIVE SURFACE WATER PUMPING STATION
 - EXISTING PUBLIC RIGHT OF WAY
 - PROPOSED PERMANENT PUBLIC RIGHT OF WAY
 - HIGHWAY TO BE PERMANENTLY CONVERTED TO FOOTPATH
 - EXISTING A12

NOT PROTECTIVELY MARKED

COPYRIGHT
Reproduced from Ordnance Survey map with the permission of Ordnance Survey on behalf of the controller of Her Majesty's Stationery Office © Crown Copyright (2021). All Rights reserved. NNB GenCo 0100060408.
Esri, DigitalGlobe, GeoEye, Earthstar Geographics, CNES/Airbus DS, USDA, USGS, AeroGRID, IGN, and the GIS User Community.
PROW data sourced from Suffolk CC on 27/02/2019 under OGL v3.0 are an interpretation of the Definitive Map and Statement, not the Definitive Map itself, and should not be relied on for determining the position or alignment of any public right of way. The data contains Ordnance Survey data © Crown copyright and database right 2019.



DOCUMENT:
SECOND ENVIRONMENTAL STATEMENT ADDENDUM
VOLUME 2
CHAPTER 4
SIZEWELL LINK ROAD

DRAWING TITLE:
ILLUSTRATIVE MASTERPLAN FOR THE
SIZEWELL LINK ROAD - AREA 4

DRAWING NO:
FIGURE 4.2.6

DATE: JULY 2021	DRAWN: V.W.	SCALE: 1:4,000 @A3
---------------------------	-----------------------	------------------------------

SCALE BAR

0 50 100 150 200 M



NOTES

FOR DETAILS OF PERMANENT AND TEMPORARY POSSESSION WITHIN ORDER LIMITS REFER TO LAND PLANS

KEY

- SIZEWELL LINK ROAD DEVELOPMENT SITE BOUNDARY
- LINK ROAD
- ACCOMMODATION TRACK
- PROPOSED HIGHWAY BOUNDARY FENCE
- INDICATIVE TEMPORARY CONTRACTOR COMPOUND
- INDICATIVE LIGHTING COLUMNS
- GRASSED EMBANKMENTS/CUTTINGS
- PROPOSED PLANTING
- PROPOSED HEDGEROW
- GRASSED AREAS
- EXISTING POND
- INDICATIVE POND FOR BIODIVERSITY NET GAIN
- INDICATIVE POND FOR GREAT CRESTED NEWT MITIGATION
- INDICATIVE ATTENUATION BASIN
- INDICATIVE WATERCOURSE DIVERSION
- INDICATIVE SWALE
- PROPOSED CULVERT
- INDICATIVE SURFACE WATER PUMPING STATION
- EXISTING PUBLIC RIGHT OF WAY
- PROPOSED PERMANENT PUBLIC RIGHT OF WAY
- HIGHWAY TO BE PERMANENTLY CONVERTED TO FOOTPATH
- EXISTING A12

NOT PROTECTIVELY MARKED

COPYRIGHT

Reproduced from Ordnance Survey map with the permission of Ordnance Survey on behalf of the controller of Her Majesty's Stationery Office © Crown Copyright (2021). All Rights reserved. NNB GenCo 0100060408.
Esri, DigitalGlobe, GeoEye, Earthstar Geographics, CNES/Airbus DS, USDA, USGS, AeroGRID, IGN, and the GIS User Community.
PROW data sourced from Suffolk CC on 27/02/2019 under OGL v3.0 are an interpretation of the Definitive Map and Statement, not the Definitive Map itself, and should not be relied on for determining the position or alignment of any public right of way. The data contains Ordnance Survey data © Crown copyright and database right 2019.



DOCUMENT:
SECOND ENVIRONMENTAL STATEMENT ADDENDUM
VOLUME 2
CHAPTER 4
SIZEWELL LINK ROAD

DRAWING TITLE:
ILLUSTRATIVE MASTERPLAN FOR THE
SIZEWELL LINK ROAD - AREA 5

DRAWING NO:
FIGURE 4.2.7

DATE:
JULY 2021

DRAWN:
V.W.

SCALE:
1:4,000 @A3

SCALE BAR

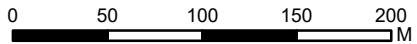



- NOTES**
FOR DETAILS OF PERMANENT AND TEMPORARY POSSESSION WITHIN ORDER LIMITS REFER TO LAND PLANS
- KEY**
- SIZEWELL LINK ROAD DEVELOPMENT SITE BOUNDARY
 - LINK ROAD
 - ACCOMMODATION TRACK
 - PROPOSED HIGHWAY BOUNDARY FENCE
 - INDICATIVE TEMPORARY CONTRACTOR COMPOUND
 - INDICATIVE LIGHTING COLUMNS
 - GRASSED EMBANKMENTS/CUTTINGS
 - PROPOSED PLANTING
 - PROPOSED HEDGEROW
 - GRASSED AREAS
 - EXISTING POND
 - INDICATIVE POND FOR BIODIVERSITY NET GAIN
 - INDICATIVE POND FOR GREAT CRESTED NEWT MITIGATION
 - INDICATIVE ATTENUATION BASIN
 - INDICATIVE WATERCOURSE DIVERSION
 - INDICATIVE SWALE
 - PROPOSED CULVERT
 - INDICATIVE SURFACE WATER PUMPING STATION
 - EXISTING PUBLIC RIGHT OF WAY
 - PROPOSED PERMANENT PUBLIC RIGHT OF WAY
 - HIGHWAY TO BE PERMANENTLY CONVERTED TO FOOTPATH
 - EXISTING A12

NOT PROTECTIVELY MARKED

COPYRIGHT
Reproduced from Ordnance Survey map with the permission of Ordnance Survey on behalf of the controller of Her Majesty's Stationary Office © Crown Copyright (2021). All Rights reserved. NNB GenCo 0100060408.
Esri, DigitalGlobe, GeoEye, Earthstar Geographics, CNES/Airbus DS, USDA, USGS, AeroGRID, IGN, and the GIS User Community.
PROW data sourced from Suffolk CC on 27/02/2019 under OGL v3.0 are an interpretation of the Definitive Map and Statement, not the Definitive Map itself, and should not be relied on for determining the position or alignment of any public right of way. The data contains Ordnance Survey data © Crown copyright and database right 2019.



DOCUMENT:
SECOND ENVIRONMENTAL STATEMENT ADDENDUM
VOLUME 2
CHAPTER 4
SIZEWELL LINK ROAD

DRAWING TITLE:
ILLUSTRATIVE MASTERPLAN FOR THE
SIZEWELL LINK ROAD - AREA 6

DRAWING NO:
FIGURE 4.2.8

DATE: JULY 2021 DRAWN: V.W. SCALE: 1:4,000 @A3



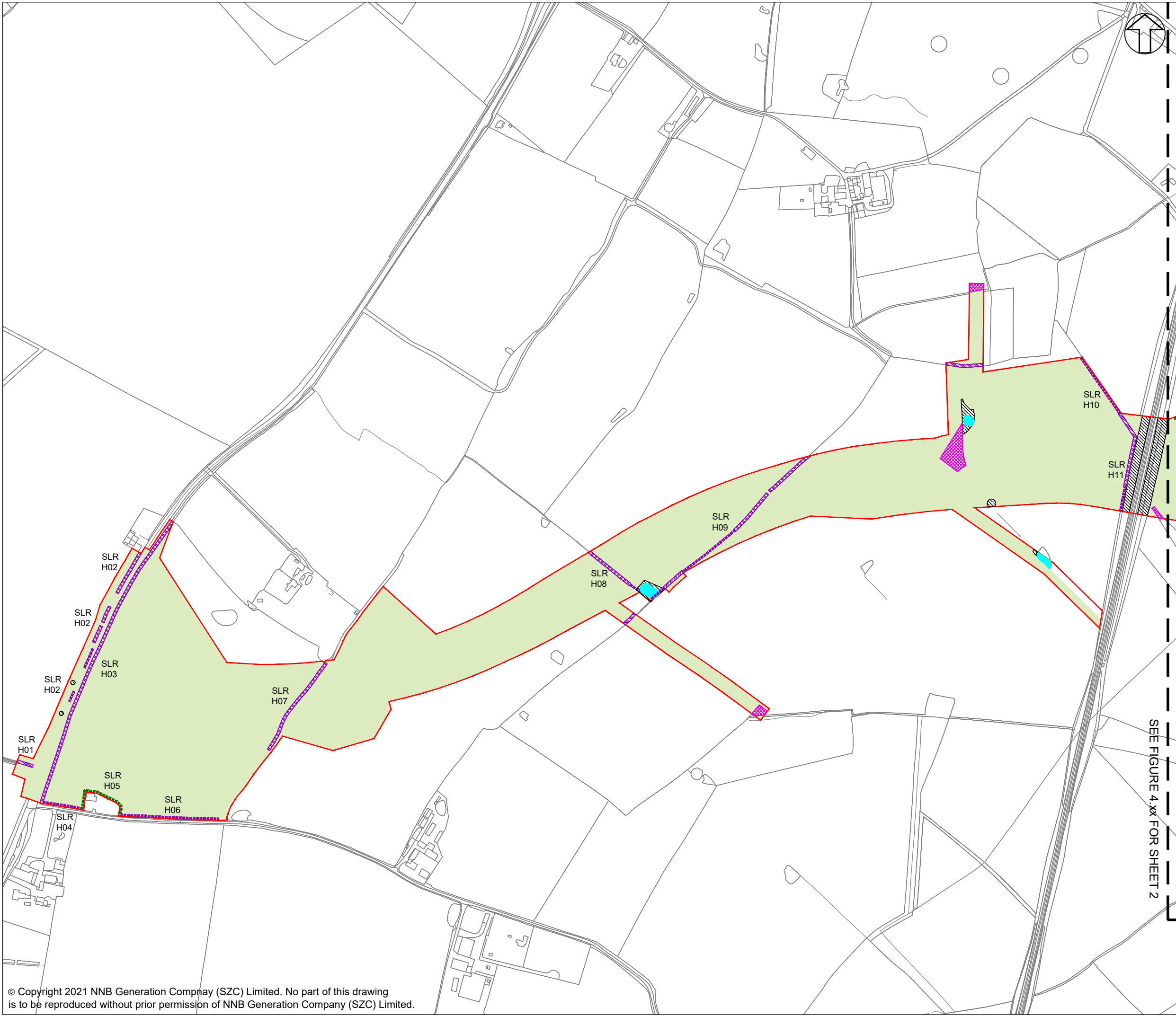

NOTES:

- FOR DETAILS OF PERMANENT AND TEMPORARY POSSESSION WITHIN ORDER LIMITS REFER TO LAND PLANS.
- THE LOCATIONS OF FEATURES SHOWN ARE INDICATIVE ONLY. EXACT LOCATIONS TO BE CONFIRMED ON SITE.
- ADDITIONAL FEATURES MAY BE PRESENT ON SITE THAT HAVE NOT BEEN IDENTIFIED.
- THIS DRAWING IS BASED ON AERIAL PHOTOGRAPHS AND SITE VISITS.
- FOR HEDGEROW REFERENCES (H01-H03) PLEASE REFER TO SCHEDULE 21 OF DRAFT DCO (DOC REF 3.1)
- WITHIN THE AREA SHOWN AS 'GENERAL SITE CLEARANCE' NOT EVERYTHING WOULD BE CLEARED. SITE CLEARANCE WOULD BE THE MINIMUM REQUIRED TO UNDERTAKE THE WORKS. GENERAL SITE CLEARANCE CONSISTS OF REMOVAL OF OVERGROWN VEGETATION IN VERGES, AND TOPSOIL REMOVAL AND DISPOSAL.

KEY:

- SIZEWELL LINK ROAD DEVELOPMENT
- SITE BOUNDARY
- RETAINED HEDGEROW
- RETAINED IMPORTANT HEDGEROW (HEDGEROW REGULATIONS 1997)
- RETAINED AND ENHANCED TREES AND SHRUBS
- RETAINED AND ENHANCED POND
- AREA OF GENERAL SITE CLEARANCE FOR CONSTRUCTION WORKS WITHIN THE SITE
- VEGETATION TO BE REMOVED
- IMPORTANT HEDGEROW (HEDGEROW REGULATIONS 1997) TO BE REMOVED
- POND TO BE REMOVED

NOT PROTECTIVELY MARKED

COPYRIGHT:
Reproduced from Ordnance Survey map with the permission of Ordnance Survey on behalf of the controller of Her Majesty's Stationery Office © Crown copyright (2021). All Rights reserved. NNB GenCo Licence: 0100060408

DOCUMENT:
ENVIRONMENTAL STATEMENT ADDENDUM TWO
VOLUME 2
CHAPTER 4
SIZEWELL LINK ROAD

DRAWING TITLE:
SITE CLEARANCE PLAN
SHEET 1 OF 4

DRAWING NO:
FIGURE 4.2.9

DATE: JULY 2021 DRAWN: J.B. SCALE: 1:5000 @ A3 REVISION:

SCALE BAR:
50m 0 50 100 150m

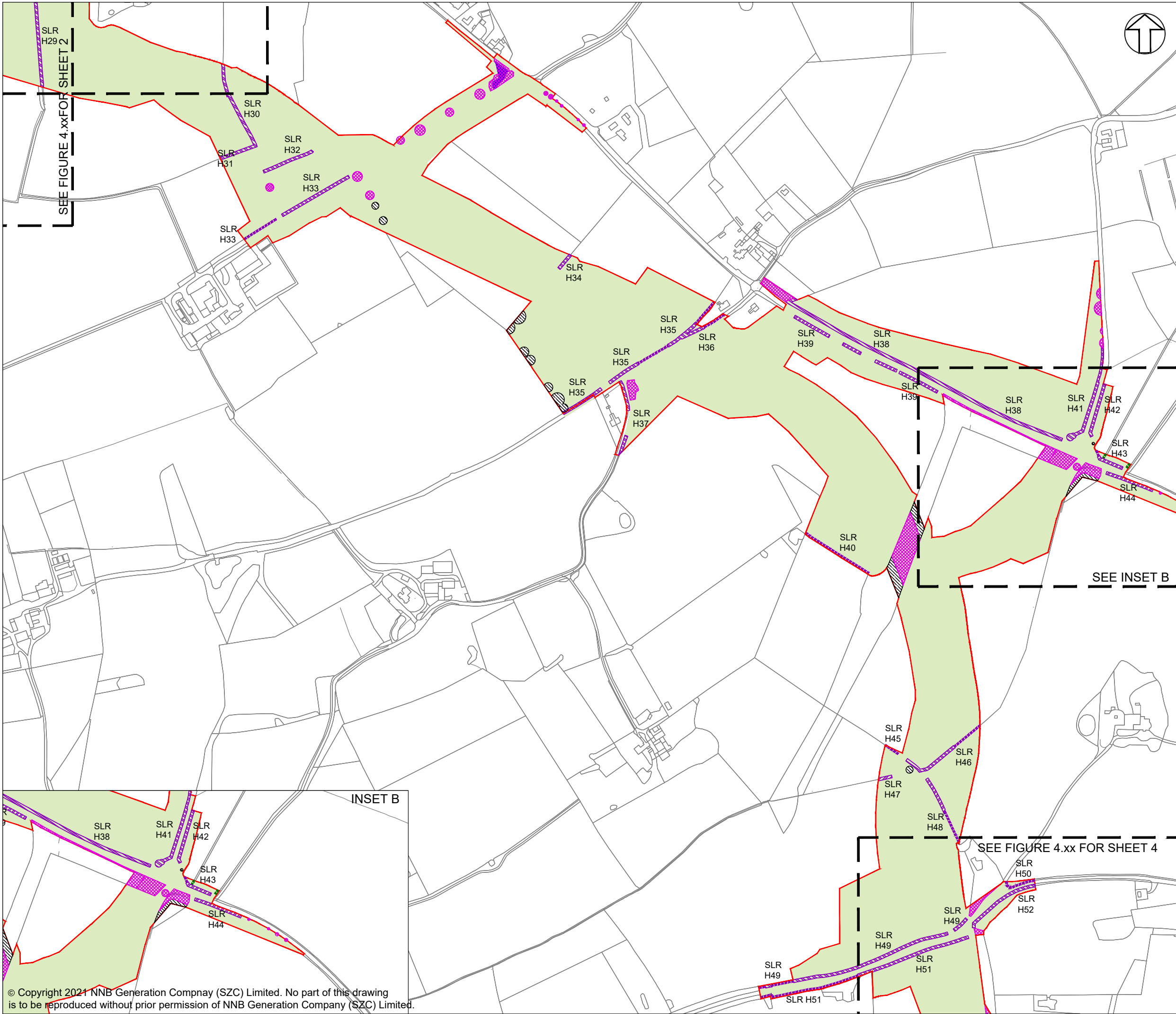

- NOTES:**
1. FOR DETAILS OF PERMANENT AND TEMPORARY POSSESSION WITHIN ORDER LIMITS REFER TO LAND PLANS.
 2. THE LOCATIONS OF FEATURES SHOWN ARE INDICATIVE ONLY. EXACT LOCATIONS TO BE CONFIRMED ON SITE.
 3. ADDITIONAL FEATURES MAY BE PRESENT ON SITE THAT HAVE NOT BEEN IDENTIFIED.
 4. THIS DRAWING IS BASED ON AERIAL PHOTOGRAPHS AND SITE VISITS.
 5. FOR HEDGEROW REFERENCES (H01-H63) PLEASE REFER TO SCHEDULE 21 OF DRAFT DCO (DOC REF 3.1)
 6. WITHIN THE AREA SHOWN AS 'GENERAL SITE CLEARANCE' NOT EVERYTHING WOULD BE CLEARED. SITE CLEARANCE WOULD BE THE MINIMUM REQUIRED TO UNDERTAKE THE WORKS. GENERAL SITE CLEARANCE CONSISTS OF REMOVAL OF OVERGROWN VEGETATION IN VERGES, AND TOPSOIL REMOVAL AND DISPOSAL.

- KEY:**
- SIZEWELL LINK ROAD DEVELOPMENT SITE BOUNDARY
 - RETAINED HEDGEROW
 - RETAINED IMPORTANT HEDGEROW (HEDGEROW REGULATIONS 1997)
 - ▨ RETAINED AND ENHANCED TREES AND SHRUBS
 - ▒ RETAINED AND ENHANCED POND
 - AREA OF GENERAL SITE CLEARANCE FOR CONSTRUCTION WORKS WITHIN THE SITE
 - VEGETATION TO BE REMOVED
 - ▨ IMPORTANT HEDGEROW (HEDGEROW REGULATIONS 1997) TO BE REMOVED
 - POND TO BE REMOVED

NOT PROTECTIVELY MARKED

COPYRIGHT:
Reproduced from Ordnance Survey map with the permission of Ordnance Survey on behalf of the controller of Her Majesty's Stationery Office © Crown copyright (2021). All Rights reserved. NNB GenCo Licence: 0100060408



DOCUMENT:
ENVIRONMENTAL STATEMENT ADDENDUM TWO
VOLUME 2
CHAPTER 4
SIZEWELL LINK ROAD

DRAWING TITLE:
SITE CLEARANCE PLAN
SHEET 3 OF 4

DRAWING NO:
FIGURE 4.2.11

DATE: JULY 2021 **DRAWN:** J.B. **SCALE:** 1:5000 @ A3 **REVISION:**

SCALE BAR:
0 50 100 150m

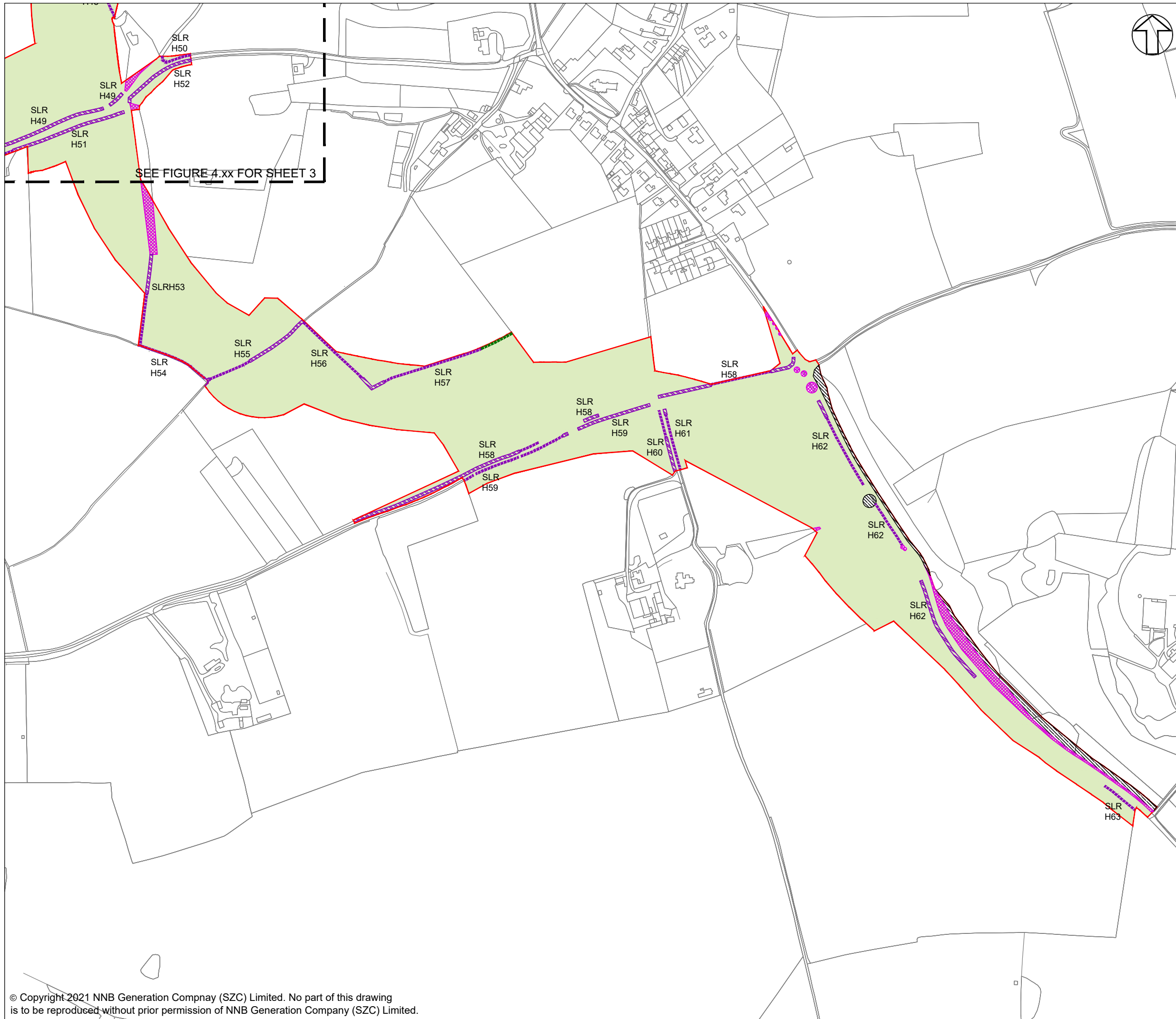

NOTES:

1. FOR DETAILS OF PERMANENT AND TEMPORARY POSSESSION WITHIN ORDER LIMITS REFER TO LAND PLANS.
2. THE LOCATIONS OF FEATURES SHOWN ARE INDICATIVE ONLY. EXACT LOCATIONS TO BE CONFIRMED ON SITE.
3. ADDITIONAL FEATURES MAY BE PRESENT ON SITE THAT HAVE NOT BEEN IDENTIFIED.
4. THIS DRAWING IS BASED ON AERIAL PHOTOGRAPHS AND SITE VISITS.
5. FOR HEDGEROW REFERENCES (H01-H63) PLEASE REFER TO SCHEDULE 21 OF DRAFT DCO (DOC REF 3.1)
6. WITHIN THE AREA SHOWN AS 'GENERAL SITE CLEARANCE' NOT EVERYTHING WOULD BE CLEARED. SITE CLEARANCE WOULD BE THE MINIMUM REQUIRED TO UNDERTAKE THE WORKS. GENERAL SITE CLEARANCE CONSISTS OF REMOVAL OF OVERGROWN VEGETATION IN VERGES, AND TOPSOIL REMOVAL AND DISPOSAL.

KEY:

- SIZEWELL LINK ROAD DEVELOPMENT
- SITE BOUNDARY
- RETAINED HEDGEROW
- RETAINED IMPORTANT HEDGEROW (HEDGEROW REGULATIONS 1997)
- RETAINED AND ENHANCED TREES AND SHRUBS
- RETAINED AND ENHANCED POND
- AREA OF GENERAL SITE CLEARANCE FOR CONSTRUCTION WORKS WITHIN THE SITE
- VEGETATION TO BE REMOVED
- IMPORTANT HEDGEROW (HEDGEROW REGULATIONS 1997) TO BE REMOVED
- POND TO BE REMOVED

NOT PROTECTIVELY MARKED

COPYRIGHT:

Reproduced from Ordnance Survey map with the permission of Ordnance Survey on behalf of the controller of Her Majesty's Stationery Office © Crown copyright (2021). All Rights reserved. NNB GenCo Licence: 0100060408



DOCUMENT:

ENVIRONMENTAL STATEMENT ADDENDUM TWO
VOLUME 2
CHAPTER 4
SIZEWELL LINK ROAD

DRAWING TITLE:

SITE CLEARANCE PLAN
SHEET 4 OF 4

DRAWING NO:

FIGURE 4.2.12

DATE: JULY 2021 DRAWN: J.B. SCALE: 1:5000 @ A3 REVISION:

SCALE BAR:

50m 0 50 100 150m